

Commissioned by the Florida International University
School of Music for their 25th Anniversary Celebration

THE BEST OF GLORIA ESTEFAN

Featuring: "Bad Boy", "Words Get In The Way", "Rhythm Is Gonna Get You", and "Conga"

1ST E^b ALTO SAXOPHONE

"Bad Boy"
Words and Music by
LAWRENCE DERMER, JOE GALDO And RAFAEL VIGIL

Arranged by Victor Lopez

MEDIUM ROCK $\text{♩} = 116$

4

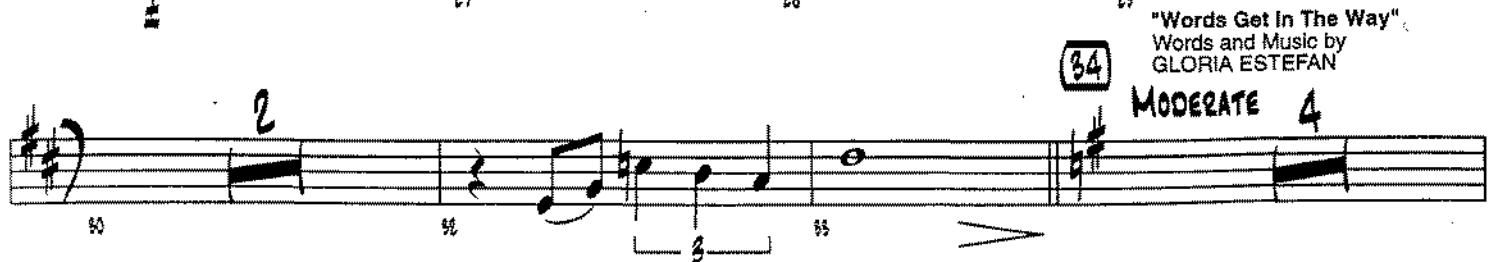
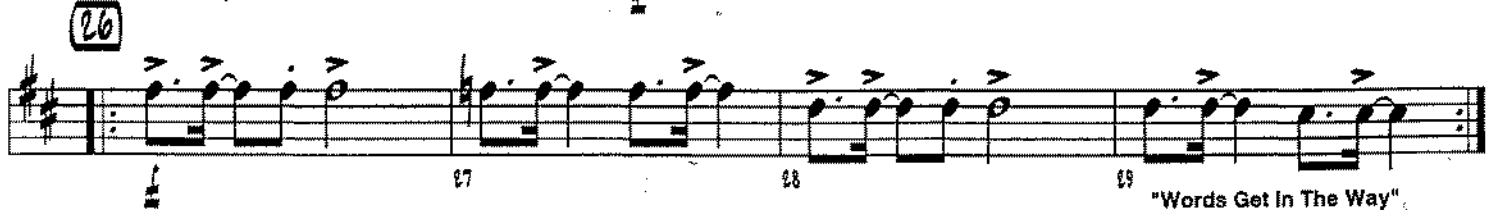
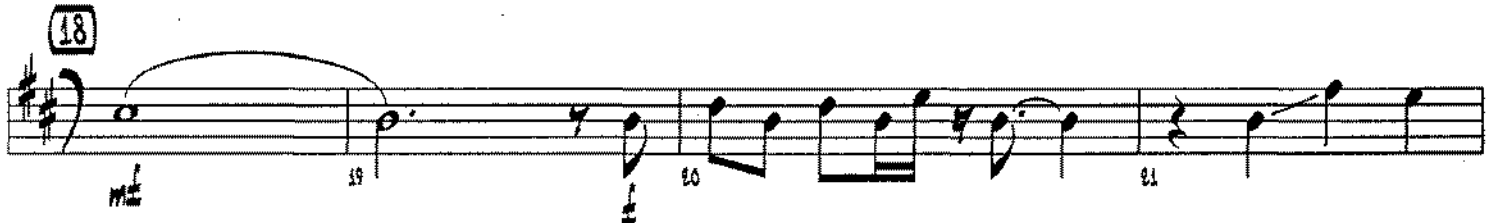
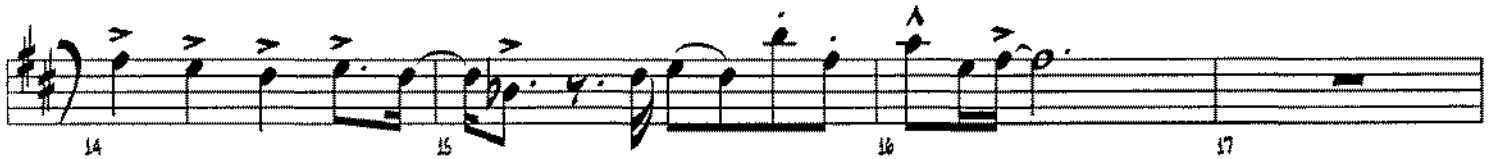
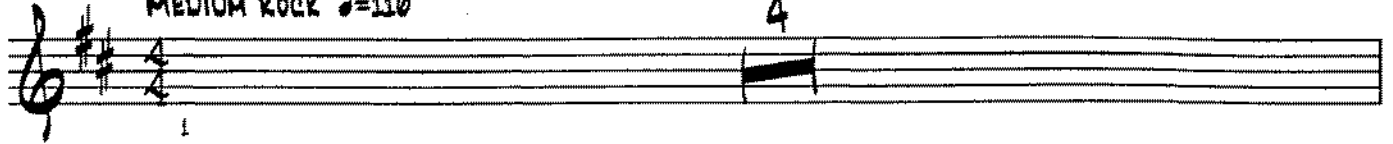

"Words Get In The Way"
Words and Music by
GLORIA ESTEFAN

34

MODERATE 4

"Bad Boy", "Words Get In The Way" and "Conga"
© 1985 FOREIGN IMPORTED PRODUCTIONS & PUBLISHING, INC. (BMI)
"Rhythm Is Gonna Get You"
© 1987 FOREIGN IMPORTED PRODUCTIONS & PUBLISHING, INC. (BMI)
This Arrangement © 1998 FOREIGN IMPORTED PRODUCTIONS & PUBLISHING, INC. (BMI)
All Rights Reserved Including Public Performance for Profit

58 "Rhythm Is Gonna Get You"
Words and Music by GLORIA ESTEFAN and ENRIQUE GARCIA

LATIN ROCK $\text{♩} = 126$

"Conga"
Words and Music by ENRIQUE GARCIA

81

LATIN FUNK ♩ = 116

85

95

105

Commissioned by the Florida International University
School of Music for their 25th Anniversary Celebration

THE BEST OF GLORIA ESTEFAN

Featuring: "Bad Boy", "Words Get In The Way", "Rhythm Is Gonna Get You", and "Conga"

2ND E^b ALTO SAXOPHONE

"Bad Boy"
Words and Music by
LAWRENCE DERMER, JOE GALDO and RAFAEL VIGIL

Arranged by Victor Lopez

MEDIUM ROCK $\text{♩} = 116$

"Bad Boy", "Words Get In The Way" and "Conga"
© 1985 FOREIGN IMPORTED PRODUCTIONS & PUBLISHING, INC. (BMI)

"Rhythm Is Gonna Get You"
© 1987 FOREIGN IMPORTED PRODUCTIONS & PUBLISHING, INC. (BMI)

This Arrangement © 1998 FOREIGN IMPORTED PRODUCTIONS & PUBLISHING, INC. (BMI)
All Rights Reserved including Public Performance for Profit

58 *me* 39 40 41

42

43 44 45

50

46 49 51

52 53 54

"Rhythm Is Gonna Get You"
 Words and Music by GLORIA ESTEFAN and ENRIQUE GARCIA

58

LATIN ROCK ♩=126

59 60 61

64

62 63 64

66 67 68 69

72

70 71 72 73

74 75 76

77 78 79 80

81

"Conga"
Words and Music by ENRIQUE GARCIA

LATIN FUNK $\text{♩} = 116$

85

95

105

Commissioned by the Florida International University
School of Music for their 25th Anniversary Celebration

THE BEST OF GLORIA ESTEFAN

Featuring: "Bad Boy", "Words Get In The Way", "Rhythm Is Gonna Get You", and "Conga"

1ST B \flat TENOR SAXOPHONE

"Bad Boy"
Words and Music by
LAWRENCE DERMER, JOE GALDO and RAFAEL VIGIL

Arranged by Victor Lopez

MEDIUM ROCK $\text{♩} = 116$

1 4

5

5 6 7 8 9

10

14 15 16 17

18

18 19 20 21

22 23 24 25

26

26 27 28 29

30

30 31 32 33

"Words Get In The Way"
Words and Music by
GLORIA ESTEFAN

34
MODERATE 4

"Rhythm Is Gonna Get You"
Words and Music by GLORIA ESTEFAN and ENRIQUE GARCIA

58 LATIN ROCK $\text{♩} = 126$

"Conga"
Words and Music by ENRIQUE GARCIA

81 LATIN FUNK $\text{♩} = 116$

Commissioned by the Florida International University
School of Music for their 25th Anniversary Celebration

THE BEST OF GLORIA ESTEFAN

Featuring: "Bad Boy", "Words Get In The Way", "Rhythm Is Gonna Get You", and "Conga"

2ND B \flat TENOR SAXOPHONE

"Bad Boy"
Words and Music by
LAWRENCE DERMER, JOE GALDO and RAFAEL VIGIL

Arranged by Victor Lopez

MEDIUM ROCK $\text{♩} = 116$

"Bad Boy", "Words Get In The Way" and "Conga"
© 1985 FOREIGN IMPORTED PRODUCTIONS & PUBLISHING, INC. (BMI)
"Rhythm Is Gonna Get You"
© 1987 FOREIGN IMPORTED PRODUCTIONS & PUBLISHING, INC. (BMI)
This Arrangement © 1998 FOREIGN IMPORTED PRODUCTIONS & PUBLISHING, INC. (BMI)
All Rights Reserved including Public Performance for Profit

(42)

(50)

(58) "Rhythm Is Gonna Get You"
 Words and Music by GLORIA ESTEFAN and ENRIQUE GARCIA
 LATIN ROCK $\text{♩} = 126$

(64)

(72)

81 "Conga"
 Words and Music by ENRIQUE GARCIA
LATIN FUNK ♩=116

Commissioned by the Florida International University
School of Music for their 25th Anniversary Celebration

THE BEST OF GLORIA ESTEFAN

Featuring: "Bad Boy", "Words Get In The Way", "Rhythm Is Gonna Get You", and "Conga"

E♭ BARITONE SAXOPHONE

"Bad Boy"
Words and Music by
LAWRENCE DERMER, JOE GALDO and RAFAEL VIGIL

Arranged by Victor Lopez

MEDIUM ROCK ♩ = 116

34 "Words Get In The Way"
Words and Music by GLORIA ESTEFAN

MODERATE

38 *mp* 39 40 41

(42)

42 43 44 45

(50)

46 50 51

52 53 54

(58)

"Rhythm Is Gonna Get You"
Words and Music by GLORIA ESTEFAN and ENRIQUE GARCIA

LATIN ROCK $\text{♩} = 126$

58 59 60 61

(64)

62 63 64 65 66

66 67 68 69

(72)

70 71 72 73

74 75 76

81 "Conga"
Words and Music by ENRIQUE GARCIA

LATIN FUNK $\text{♩} = 116$

Commissioned by the Florida International University
School of Music for their 25th Anniversary Celebration

THE BEST OF GLORIA ESTEFAN

Featuring: "Bad Boy", "Words Get In The Way", "Rhythm Is Gonna Get You", and "Conga"

1ST TROMBONE

"Bad Boy"
Words and Music by
LAWRENCE DERMER, JOE GALDO and RAFAEL VIGIL

Arranged by Victor Lopez

MEDIUM ROCK $\text{♩} = 116$

"Words Get In The Way"
Words and Music by GLORIA ESTEFAN

"Bad Boy", "Words Get In The Way" and "Conga"
© 1985 FOREIGN IMPORTED PRODUCTIONS & PUBLISHING, INC. (BMI)
"Rhythm Is Gonna Get You"
© 1987 FOREIGN IMPORTED PRODUCTIONS & PUBLISHING, INC. (BMI)
This Arrangement © 1998 FOREIGN IMPORTED PRODUCTIONS & PUBLISHING, INC. (BMI)
All Rights Reserved including Public Performance for Profit

42

40 *mf* 41 42 43

44 45 46 47

50

48 *mf* 49 50 51

52 53 54 55

"Rhythm Is Gonna Get You"
Words and Music by GLORIA ESTEFAN and ENRIQUE GARCIA

58 LATIN ROCK $\text{♩} = 126$

56 *mf* 57 58 59

60 61 62 63

64

64 *mf* 65 66 67

68 69 70 71

72

72 73 74 75

76 77 78 79

"Conga"
Words and Music by ENRIQUE GARCIA

81 LATIN FUNK ♩=116

Commissioned by the Florida International University
School of Music for their 25th Anniversary Celebration

THE BEST OF GLORIA ESTEFAN

Featuring: "Bad Boy", "Words Get In The Way", "Rhythm Is Gonna Get You", and "Conga"

2ND TROMBONE

"Bad Boy"
Words and Music by
LAWRENCE DERMER, JOE GALDO and RAFAEL VIGIL

Arranged by Victor Lopez

MEDIUM ROCK $\text{♩} = 116$

"Words Get In The Way"
Words and Music by GLORIA ESTEFAN

MODERATE

34

SOLI

"Bad Boy", "Words Get In The Way" and "Conga"
© 1985 FOREIGN IMPORTED PRODUCTIONS & PUBLISHING, INC. (BMI)
"Rhythm Is Gonna Get You"
© 1987 FOREIGN IMPORTED PRODUCTIONS & PUBLISHING, INC. (BMI)
This Arrangement © 1998 FOREIGN IMPORTED PRODUCTIONS & PUBLISHING, INC. (BMI)
All Rights Reserved including Public Performance for Profit

42

50

"Rhythm Is Gonna Get You"
Words and Music by GLORIA ESTEFAN and ENRIQUE GARCIA

58

LATIN ROCK $\text{♩} = 126$

64

72

"Conga"
Words and Music by ENRIQUE GARCIA

81 LATIN FUNK ♩ = 116

Commissioned by the Florida International University
School of Music for their 25th Anniversary Celebration

THE BEST OF GLORIA ESTEFAN

Featuring: "Bad Boy", "Words Get In The Way", "Rhythm Is Gonna Get You", and "Conga"

3RD TROMBONE

"Bad Boy"
Words and Music by
LAWRENCE DERMER, JOE GALDO and RAFAEL VIGIL

Arranged by Victor Lopez

MEDIUM ROCK $\text{♩} = 116$

"Bad Boy", "Words Get In The Way" and "Conga"
© 1985 FOREIGN IMPORTED PRODUCTIONS & PUBLISHING, INC. (BMI)
"Rhythm Is Gonna Get You"
© 1987 FOREIGN IMPORTED PRODUCTIONS & PUBLISHING, INC. (BMI)
This Arrangement © 1998 FOREIGN IMPORTED PRODUCTIONS & PUBLISHING, INC. (BMI)
All Rights Reserved including Public Performance for Profit

42

50

"Rhythm Is Gonna Get You"
Words and Music by GLORIA ESTEFAN and ENRIQUE GARCIA

58

LATIN ROCK $\text{♩} = 126$

64

72

81

"Conga"
Words and Music by ENRIQUE GARCIA
LATIN FUNK $\text{♩} = 116$

85

95

105

Commissioned by the Florida International University
School of Music for their 25th Anniversary Celebration

THE BEST OF GLORIA ESTEFAN

Featuring: "Bad Boy", "Words Get In The Way", "Rhythm Is Gonna Get You", and "Conga"

4TH TROMBONE

"Bad Boy"
Words and Music by
LAWRENCE DERMER, JOE GALDO and RAFAEL VIGIL

Arranged by Victor Lopez

MEDIUM ROCK $\text{♩} = 116$

5

10

18

26

34

"Words Get In The Way"
Words and Music by GLORIA ESTEFAN

SOLI

MODERATE

"Bad Boy", "Words Get In The Way" and "Conga"
© 1985 FOREIGN IMPORTED PRODUCTIONS & PUBLISHING, INC. (BMI)
"Rhythm Is Gonna Get You"
© 1987 FOREIGN IMPORTED PRODUCTIONS & PUBLISHING, INC. (BMI)
This Arrangement © 1998 FOREIGN IMPORTED PRODUCTIONS & PUBLISHING, INC. (BMI)
All Rights Reserved including Public Performance for Profit

42

50

"Rhythm Is Gonna Get You"

Words and Music by GLORIA ESTEFAN and ENRIQUE GARCIA

58

LATIN ROCK $\text{♩} = 126$

64

72

81

"Conga"
Words and Music by ENRIQUE GARCIA
LATIN FUNK $\text{♩} = 116$

85

95

105

Commissioned by the Florida International University
School of Music for their 25th Anniversary Celebration

THE BEST OF GLORIA ESTEFAN

Featuring: "Bad Boy", "Words Get In The Way", "Rhythm Is Gonna Get You", and "Conga"

1ST B^b TRUMPET

"Bad Boy"
Words and Music by
LAWRENCE DERMER, JOE GALDO and RAFAEL VIGIL

Arranged by Victor Lopez

MEDIUM ROCK ♩=116

"Words Get In The Way"
Words and Music by
GLORIA ESTEFAN

"Bad Boy", "Words Get In The Way" and "Conga"
© 1985 FOREIGN IMPORTED PRODUCTIONS & PUBLISHING, INC. (BMI)
"Rhythm Is Gonna Get You"
© 1987 FOREIGN IMPORTED PRODUCTIONS & PUBLISHING, INC. (BMI)
This Arrangement © 1998 FOREIGN IMPORTED PRODUCTIONS & PUBLISHING, INC. (BMI)
All Rights Reserved including Public Performance for Profit

"Rhythm Is Gonna Get You"
Words and Music by GLORIA ESTEFAN and ENRIQUE GARCIA

58 LATIN ROCK $\text{♩} = 126$

"Conga"

Words and Music by ENRIQUE GARCIA

81 LATIN FUNK $\text{♩} = 116$

Commissioned by the Florida International University
School of Music for their 25th Anniversary Celebration

THE BEST OF GLORIA ESTEFAN

Featuring: "Bad Boy", "Words Get In The Way", "Rhythm Is Gonna Get You", and "Conga"

2ND 8^b TRUMPET

"Bad Boy"
Words and Music by
LAWRENCE DERMER, JOE GALDO and RAFAEL VIGIL

Arranged by Victor Lopez

MEDIUM ROCK $\text{♩} = 116$

"Words Get In The Way"
Words and Music by
GLORIA ESTEFAN

MODERATE 3

"Bad Boy", "Words Get In The Way" and "Conga"
© 1985 FOREIGN IMPORTED PRODUCTIONS & PUBLISHING, INC. (BMI)
"Rhythm Is Gonna Get You"
© 1987 FOREIGN IMPORTED PRODUCTIONS & PUBLISHING, INC. (BMI)
This Arrangement © 1998 FOREIGN IMPORTED PRODUCTIONS & PUBLISHING, INC. (BMI)
All Rights Reserved including Public Performance for Profit

(58) "Rhythm Is Gonna Get You"
 Words and Music by GLORIA ESTEFAN and ENRIQUE GARCIA
 LATIN ROCK $\text{♩} = 126$

"Conga"
Words and Music by ENRIQUE GARCIA

81

LATIN FUNK $\text{♩} = 116$

85

95

105

Commissioned by the Florida International University
School of Music for their 25th Anniversary Celebration

THE BEST OF GLORIA ESTEFAN

Featuring: "Bad Boy", "Words Get In The Way", "Rhythm Is Gonna Get You", and "Conga"

320 8^b TRUMPET

"Bad Boy"
Words and Music by
LAWRENCE DERMER, JOE GALDO and RAFAEL VIGIL

Arranged by Victor Lopez

MEDIUM ROCK $\text{♩} = 116$

"Bad Boy", "Words Get In The Way" and "Conga"
© 1985 FOREIGN IMPORTED PRODUCTIONS & PUBLISHING, INC. (BMI)
"Rhythm Is Gonna Get You"
© 1987 FOREIGN IMPORTED PRODUCTIONS & PUBLISHING, INC. (BMI)
This Arrangement © 1998 FOREIGN IMPORTED PRODUCTIONS & PUBLISHING, INC. (BMI)
All Rights Reserved including Public Performance for Profit

37 38 39 40 41

(42) 3

45 46 47

(50) 3

48 49 53

54 55 56 57

"Rhythm Is Gonna Get You"
Words and Music by GLORIA ESTEFAN and ENRIQUE GARCIA

(58) LATIN ROCK $\text{♩} = 126$

58 59 60

(64) 7

61 62 63

(72)

71 73

74 75 76

77 78 79 80

"Conga"

Words and Music by ENRIQUE GARCIA

81

LATIN FUNK $\text{♩} = 116$

85

Commissioned by the Florida International University
School of Music for their 25th Anniversary Celebration

THE BEST OF GLORIA ESTEFAN

Featuring: "Bad Boy", "Words Get In The Way", "Rhythm Is Gonna Get You", and "Conga"

4TH B^b TRUMPET

"Bad Boy"
Words and Music by
LAWRENCE DERMER, JOE GALDO and RAFAEL VIGIL

Arranged by Victor Lopez

MEDIUM ROCK ♩=116

"Bad Boy", "Words Get In The Way" and "Conga"
© 1985 FOREIGN IMPORTED PRODUCTIONS & PUBLISHING, INC. (BMI)
"Rhythm Is Gonna Get You"
© 1987 FOREIGN IMPORTED PRODUCTIONS & PUBLISHING, INC. (BMI)
This Arrangement © 1998 FOREIGN IMPORTED PRODUCTIONS & PUBLISHING, INC. (BMI)
All Rights Reserved including Public Performance for Profit

37 38 39 40 41

(42)

45 46 47

(50)

48 49 55

54 55 56 57

(58) "Rhythm Is Gonna Get You"
 Words and Music by GLORIA ESTEFAN and ENRIQUE GARCIA
 LATIN ROCK ♩ = 126

59 60 63

(64)

64 65

(72)

72 75

74 75 76

77 78 79 80

"Conga"

Words and Music by ENRIQUE GARCIA

81

LATIN FUNK $\text{♩} = 116$

85

95

105

Commissioned by the Florida International University
School of Music for their 25th Anniversary Celebration

THE BEST OF GLORIA ESTEFAN

Featuring: "Bad Boy", "Words Get In The Way", "Rhythm Is Gonna Get You", and "Conga"

GIITAR

"Bad Boy"
Words and Music by
LAWRENCE DERMER, JOE GALDO and RAFAEL VIGIL

Arranged by Victor Lopez

MEDIUM ROCK $\text{♩} = 116$

1 2 3 4 5 6 7 8 9 10 11 12 13 14 15 16 17 18 19 20 21 22 23 24 25 26 27 28 29

Chords: G_{aug} , C , A^b , $C7\text{sus}4$, F , $B^b\text{m}7$, E^b/B^b , F , $B^b\text{m}7$, $C\text{m}7$, B^b/O , $A\text{m}7$, B^b/C , $D\text{m}$, $A\text{m}7$, B^b/C , $D\text{m}7$, $G\text{m}7$, $C9\text{sus}4$, F , C_{aug}/E , $D\text{m}7(\#5)$, $C7\text{sus}4$, $C7$

"Bad Boy", "Words Get In The Way" and "Conga"
© 1985 FOREIGN IMPORTED PRODUCTIONS & PUBLISHING, INC. (BMI)
"Rhythm Is Gonna Get You"
© 1987 FOREIGN IMPORTED PRODUCTIONS & PUBLISHING, INC. (BMI)
This Arrangement © 1998 FOREIGN IMPORTED PRODUCTIONS & PUBLISHING, INC. (BMI)
All Rights Reserved including Public Performance for Profit

F G7/F Cm7 F7sus4

34 MODERATE "Words Get In The Way"
Words and Music by GLORIA ESTEFAN

Bb Gmi7 Eb Ab7

F7sus4 F7 8b C7/Bb

C7 Gmi Eb Cm7 F7sus4

8b C7/Bb C7

Gmi Eb Cm7 F7sus4

58 LATIN ROCK $\text{♩} = 126$ "Rhythm Is Gonna Get You"
Words and Music by GLORIA ESTEFAN and ENRIQUE GARCIA

Gmi9 N.C. Gmi9

N.C. Gmi F Gmi F Gmi

Gmi Eb/G

F Gmi

72

A mi F/A F G

75 74 75 76

A mi G A mi G A mi N.C.

77 78 79 80

81 "Conga"
Words and Music by ENRIQUE GARCIA
LATIN FUNK ♩ = 116

81 82 83 84

G mi F G mi F

85 86 87 88 89 90

G mi F G mi F

91 92 93 94

G mi F G mi

95 96 97 98 99

F G mi

100 101 102 103

105 G mi F

104 105 106

G mi F G mi F F

107 108 109 110

G mi

111 112 113 114

Commissioned by the Florida International University
School of Music for their 25th Anniversary Celebration

THE BEST OF GLORIA ESTEFAN

Featuring: "Bad Boy", "Words Get In The Way", "Rhythm Is Gonna Get You", and "Conga"

PIANO

"Bad Boy"
Words and Music by
LAWRENCE DERMER, JOE GALDO and RAFAEL VIGIL

Arranged by Victor Lopez

MEDIUM ROCK ♩=116

"Bad Boy", "Words Get In The Way" and "Conga"
© 1985 FOREIGN IMPORTED PRODUCTIONS & PUBLISHING, INC. (BMI)
"Rhythm Is Gonna Get You"
© 1987 FOREIGN IMPORTED PRODUCTIONS & PUBLISHING, INC. (BMI)
This Arrangement © 1998 FOREIGN IMPORTED PRODUCTIONS & PUBLISHING, INC. (BMI)
All Rights Reserved including Public Performance for Profit

14 15 16 17

F Bbm7 Eb/Bb F Bbm7 Cm7 Bb/D

18

18 19 20 21

Am7 Bb/C Dm

22 23 24 25

Am7 Bb/C Dm7 Gm7 C9sus4

26

26 27 28 29

F Csus4/E Dm7(#5) C7sus4 C7

30 31 32 33

F G7/F Cm7 F7sus4

34

"Words Get In The Way"
Words and Music by GLORIA ESTEFAN

MODERATE

42

50

54 55 56 57

Gmi Eb Cm7 F7sus4

"Rhythm Is Gonna Get You"
 Words and Music by GLORIA ESTEFAN and ENRIQUE GARCIA

58 LATIN ROCK ♩=126

58 59 60 61

Gmi9 Gmi9

64

62 63 64 65 66

Gmi F Gmi F Gmi Gmi Eb/G

67 68 69 70 71

F Gmi

72

72 73 74 75 76

Ami F/A F G

"Conga"
Words and Music by ENRIQUE GARCIA

81

LATIN FUNK $\text{♩} = 116$

85

93

105

Commissioned by the Florida International University
School of Music for their 25th Anniversary Celebration

THE BEST OF GLORIA ESTEFAN

Featuring: "Bad Boy", "Words Get In The Way", "Rhythm Is Gonna Get You", and "Conga"

BASS

"Bad Boy"
Words and Music by
LAWRENCE DERMER, JOE GALDO and RAFAEL VIGIL

Arranged by Victor Lopez

MEDIUM ROCK $\text{♩} = 116$ (5)
4

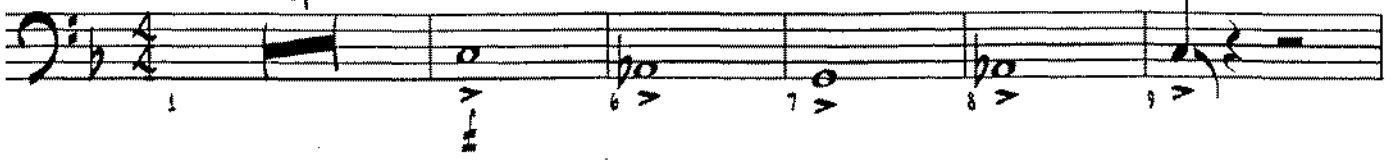

(10) SLAP/POP STYLE

(18)

(26)

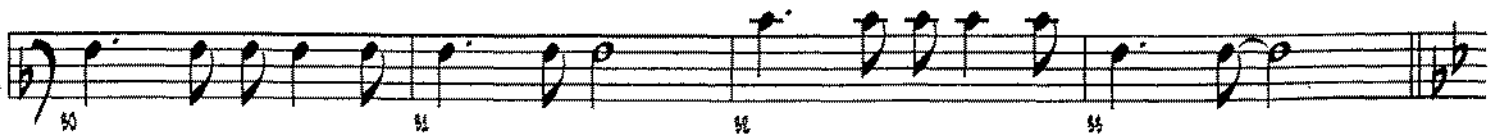
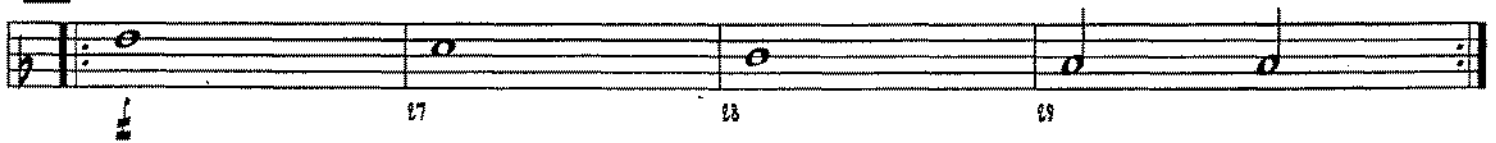

"Words Get In The Way"
Words and Music by GLORIA ESTEFAN

(34)

MODERATE

42

50

"Rhythm Is Gonna Get You"
Words and Music by GLORIA ESTEFAN and ENRIQUE GARCIA

58

LATIN ROCK ♩=126

64

72

"Conga"
Words and Music by ENRIQUE GARCIA

81 LATIN FUNK $\text{♩} = 116$

85

95

105

Commissioned by the Florida International University
School of Music for their 25th Anniversary Celebration

THE BEST OF GLORIA ESTEFAN

Featuring: "Bad Boy", "Words Get In The Way", "Rhythm Is Gonna Get You", and "Conga"

DRUMS

"Bad Boy"
Words and Music by
LAWRENCE DERMER, JOE GALDO and RAFAEL VIGIL

Arranged by Victor Lopez

MEDIUM ROCK ♩=116

"Words Get In The Way"
Words and Music by GLORIA ESTEFAN

34 MODERATE

(3) FILL

38 39 40 41

(4) (7) FILL

42 43 44 45 46 47 48 49

(5) LIGHT FILL

50 51 52 53

FILL

54 55 56 57

"Rhythm Is Gonna Get You"
Words and Music by GLORIA ESTEFAN and ENRIQUE GARCIA

(58) LATIN ROCK $\text{♩} = 126$
TIGHT HI HAT

58 59 60 61 62

(64) FILL

63 64 65 66 67

FILL

68 69 70 71

(72)

72 73 74 75 76

SOLO FILL

77 78 79 80

"Conga"

Words and Music by ENRIQUE GARCIA

81 LATIN FUNK $\text{♩} = 116$

CLOSED HI HAT

